

Portable. Adaptable. Affordable. Freeman brings you total display flexibility with the TotalFlex pop-up display system. Available to rent or purchase, TotalFlex lets you configure your exhibit to fit your space, budget, and vision. It's versatile, lightweight, portable, and durable, requiring just minutes and no tools to set up or take down. See our enclosed Order Form for details. Freeman's trade show and exhibit experts will happily show you how the TotalFlex system will best showcase your presentation.

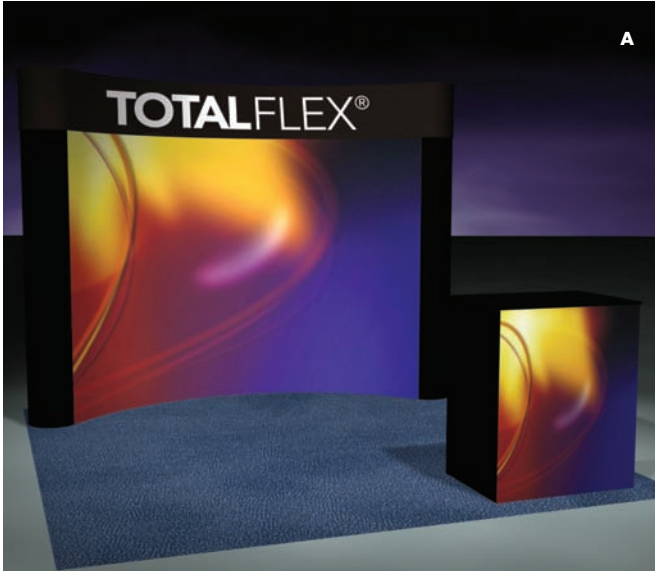

A
10x10 Floor Standing Unit

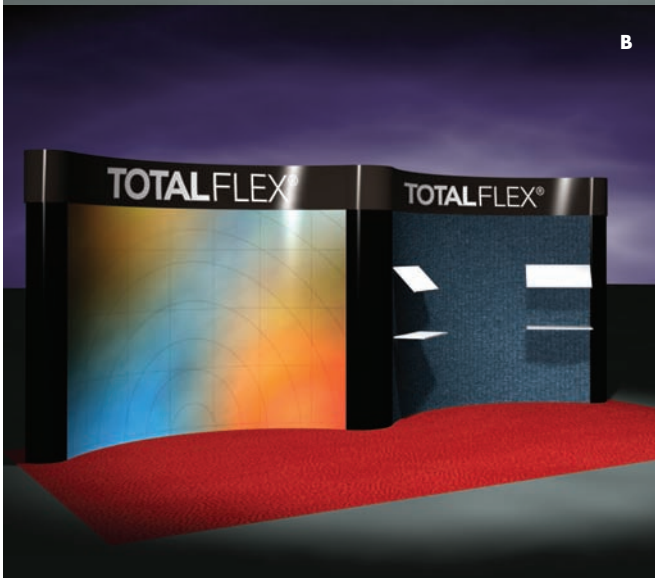

B
10x20 Floor Standing Unit

C
Tower Floor Unit



C



Page 2 of 2



TotalFlex by Freeman is your total solution:

- Exhibit components are packed in rugged wheeled cases for easy transportation by car, plane, or courier. Cases easily convert into a podium.
- TotalFlex effortlessly unfolds into a complete display. Velcro® compatible FRONTRUNNER™ fabric panels are available in a wide selection of colors.
- Shelves, lights, and additional innovative trade show accessories are available.
- Freeman can produce four-color, photo-quality, high-resolution digital printing in virtually any size for exhibit graphics, as well as photomural panels to enhance your company's image.
- TotalFlex is available in a variety of sizes for rental or purchase, including a table top version shown at right.
- Freeman provides a lifetime warranty on the TotalFlex frame structure.

Table Top Unit



FREEMAN PORTABLE DISPLAY SOLUTIONS

F R E E M A N

7000 Placid, #101
 Las Vegas, NV 89119
 Ph: (702) 263-1404 • Fax: (702) 263-9260

**DISCOUNT PRICE
 DEADLINE DATE
 JANUARY 23, 2007**

**INCLUDE THE FREEMAN METHOD
 OF PAYMENT WITH YOUR ORDER**

NAME OF SHOW: **AWMA Real Deal Expo - FEBRUARY 22-23, 2007**

COMPANY NAME: _____ BOOTH #: _____ BOOTH SIZE: X

CONTACT NAME: _____ PHONE #: _____

E-MAIL ADDRESS: _____

Part #1715150



TABLE TOP UNIT

Part #1715200



FLOOR UNIT

RENTAL PRICING PURCHASE PRICING

TABLE TOP UNITS*			QTY.	TOTAL
PART #	SIZE	PRICE		
1715155	40"Hx6'W	\$767.00	_____	_____
1715150	40"Hx8'W	\$889.00	_____	_____
1715145	5'Hx6'W	\$1012.00	_____	_____
1715140	5'Hx8'W	\$1135.00	_____	_____

FLOOR UNITS			QTY.	TOTAL
PART #	SIZE	PRICE		
1715115	8'Hx4'W	\$1012.00	_____	_____
1715110	8'Hx6'W	\$1135.00	_____	_____
1715105	8'Hx8'W	\$1257.00	_____	_____
1715100	8'Hx10'W**	\$1497.00	_____	_____

Rental Units include:
 (Electrical service and labor to install lights not included)
 Material Handling, Installation & Dismantle of Exhibit
 Nightly Cleaning
 1-150 watt Arm Light/Table Top Unit
 2-150 watt Arm Lights/Floor Unit
 **Podium - Part # 1715100 only
Header Identification Sign - Indicate copy below:

Fabric Panel (Circle Color) Black Blue Gray
9'x10' Classic Carpet (Circle Color) Black Blue
 Burgundy Gray Green Plum Red Teal Tuxedo
***Table Top includes Draped Table** (Circle Color)
 Berry Black Blue Burgundy Green Gold
 Gray Plum Red Teal White

TABLE TOP UNITS			QTY.	TOTAL
PART #	SIZE	PRICE		
1715255	40"Hx6'W	\$834.00	_____	_____
1715250	40"Hx8'W	\$945.00	_____	_____
1715245	5'Hx6'W	\$1056.00	_____	_____
1715240	5'Hx8'W	\$1224.00	_____	_____

FLOOR UNITS			QTY.	TOTAL
PART #	SIZE	PRICE		
1715215	8'Hx4'W	\$1112.00	_____	_____
1715210	8'Hx6'W	\$1336.00	_____	_____
1715205	8'Hx8'W	\$1892.00	_____	_____
1715200	8'Hx10'W**	\$2222.00	_____	_____

SHIPPING NOT INCLUDED
Purchase includes:
 (Electrical service and labor to install lights not included)
 1 Case (Table Top Unit)
 2 Cases (Floor Unit)
 **Podium - Part #1715200 only
Velcro Compatible Fabric Panels (Circle Color)
 Blaze Red Blueberry Coal (Black) Emerald
 Koala (Gray) Royal Red Imperial Blue Silver

Other Colors Also Available

ALLOW 4-5 WEEKS FOR DELIVERY OF NON-STANDARD COLORS.
 \$75.00 UPCHARGE FOR NON-STANDARD COLORS.

CUSTOM GRAPHIC/PHOTO PANELS

Our custom graphic panels can dramatically enhance your exhibit's appearance. Please check to have an Exhibitor Sales Specialist contact you regarding pricing.

Orders received after the deadline date or without payment will cost an additional 30%.

OPTIONAL ACCESSORIES	PURCHASE	RENTAL	TOTAL
Part # Description	QTY. Price	QTY. Price	
1715800 2-200 Watt Halogen Lights Kit	_____ \$198.00	_____ \$154.00	_____
1715801 1-200 Watt Halogen Light Kit	_____ \$145.00	_____ \$ 81.00	_____
1715802 Straight Shelf	_____ \$101.00	_____ \$ 62.00	_____
1715803 Angle Shelf	_____ \$101.00	_____ \$ 62.00	_____

TOTAL COST

Subtotal + _____ =
 7.75% Tax
 (Purchase Only)

\$ _____
 Total Cost

F R E E M A N

7000 Placid, #101
 Las Vegas, NV 89119
 Ph: (702) 263-1404 • Fax: (702) 263-9260

**DISCOUNT PRICE
 DEADLINE DATE
 FEBRUARY 6, 2007**

INCLUDE THE FREEMAN METHOD
 OF PAYMENT WITH YOUR ORDER

NAME OF SHOW: **AWMA Real Deal Expo - FEBRUARY 22-23, 2007**

COMPANY NAME: _____ BOOTH #: _____ BOOTH SIZE: X

CONTACT NAME: _____ PHONE #: _____

E-MAIL ADDRESS: _____

Enhance your rental exhibit with any of the following accessories: Lighting, shelving and wall panels are designed for use with Freeman Rental Exhibits only. Select models of showcases are available. Contact our Exhibitor Sales Department for availability and pricing.

NOTE: Electrical service (i.e. electrical outlets, extension cords, power strips, etc.), and labor to install lights is not included in the price of your custom accessories. For electrical service and labor, please refer to the electrical order form included in this manual.

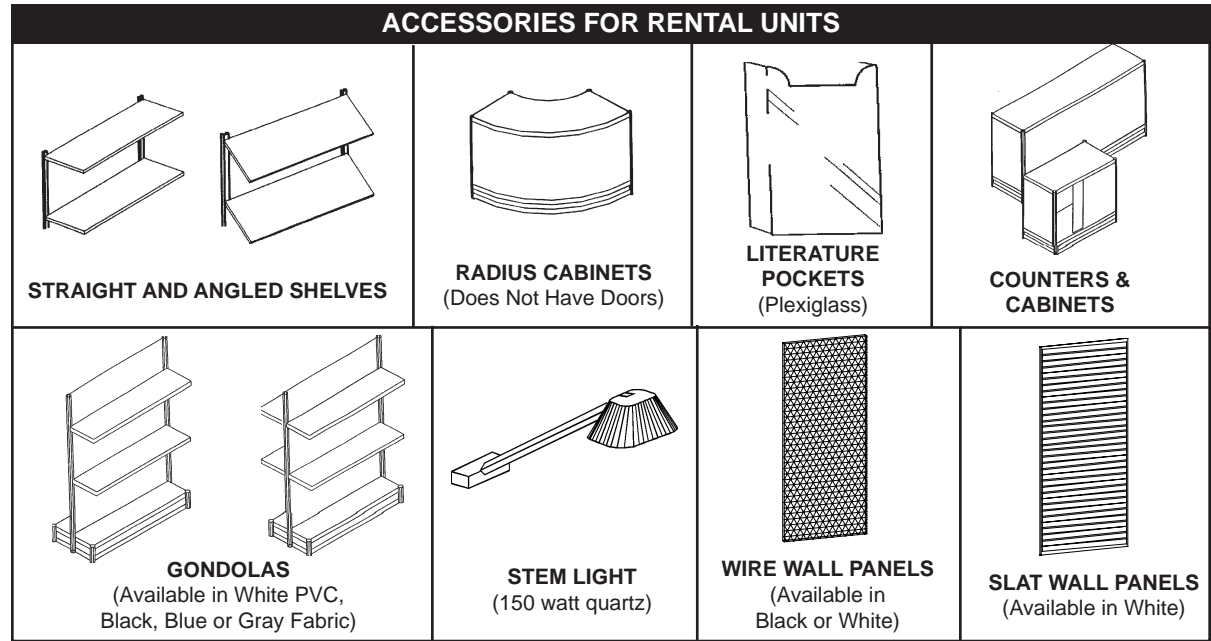

Qty	Part #	Description	Discount Price	Standard Price	Total	Qty	Part #	Description	Discount Price	Standard Price	Total
___	17201	Straight Shelf - 1M	65.35	84.95	___	**Please indicate color of Wire Wall:					
___	17206	Angled Shelf - 1M.....	65.35	84.95	___	<i>White</i>		<i>Black</i>			
___	172512	Stem Light.....	96.70	125.70	___	___	173518	1 Meter x 8'H Wire Wall**	358.20	465.65	___
___	174015	Plexi Lit Pocket - Letter	22.70	29.50	___	___	1736100	1 Meter x 8'H Slat Wall.....	268.85	349.50	___
*Please circle color for items:						___	173650	1/2 Meter x 8'H Slat Wall.....	201.60	262.10	___
		<i>Blue Fabric</i>	<i>Gray Fabric</i>	<i>Black Fabric</i>	<i>White PVC</i>	___	173611	Slat Wall Shelf.....	65.35	84.95	___
___	17305	1 M x 36"H Cabinet*	462.55	601.30	___	___	17365	5-Ball Waterfall (for Slat Wall)	23.05	29.95	___
___	17308	2 M x 36"H Cabinet*	746.15	970.00	___	___	17353	3-Ball Waterfall (for Wire Wall)	19.35	25.15	___
___	17306	1 M x 42"H Counter*	522.05	678.65	___	___	17355	5-Ball Waterfall (for Wire Wall)	20.65	26.85	___
___	17309	2 M x 42"H Counter*	805.65	1047.35	___	___	17357	7-Ball Waterfall (for Wire Wall)	23.05	29.95	___
___	173010	1 M x 36"H Radius Cabinet*	820.40	1066.50	___	___	173510	Cleaver Clip (for Wire Wall).....	4.20	5.45	___
___	173011	1 M x 42"H Radius Cabinet*	891.60	1159.10	___	___	1735468	4" Single Hook (for Wire Wall)....	2.10	2.75	___
*Please indicate color of Panels:						___	1735468	6" Single Hook (for Wire Wall)....	2.10	2.75	___
		<i>Blue Fabric</i>	<i>Gray Fabric</i>	<i>Black Fabric</i>		___	1735468	8" Single Hook (for Wire Wall)....	2.10	2.75	___
		<i>White Hardwall</i>	<i>White Perfboard</i>								
___	174541	Gondolas - S/S - 1M x 4'H*	268.85	349.50	___						
___	174581	Gondolas - S/S - 1M x 8'H*	328.15	426.60	___						
___	174542	Gondolas - D/S - 1M x 4'H*	358.20	465.65	___						
___	174582	Gondolas - D/S - 1M x 8'H*	418.05	543.45	___						

Subtotal	\$	_____
Tax 7.75%	\$	N/A
Total Cost	\$	_____